For sale · Taman Pelangi

Pelangi Indah @Jln Lawa稀有大款半独立出售

RM1,150,000

As advertised on 2026-07-15. Price and availability require confirmation.

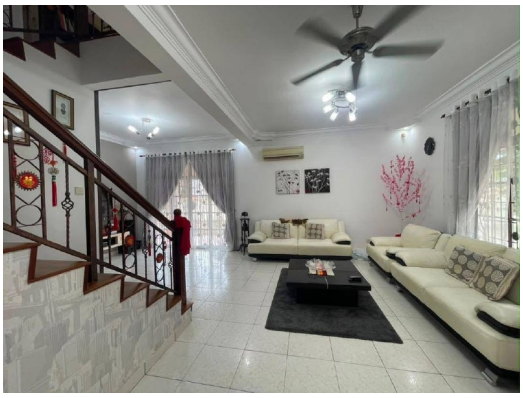

Reference	PNJS-354054
Area	Taman Pelangi
Property type	Landed
Bedrooms	4
Bathrooms	3
Land area	50x 80 sqft
Tenure	Freehold

Enquire with Chris Liew · REN08014
PropNex Realty · +60 10-369 8656
WhatsApp Chris to check availability and arrange a viewing
https://chrisliewjbproperties.com/properties/pnjs-354054/

Asking prices and supplied measurements are subject to confirmation. This brochure does not guarantee current availability.







