For sale · Taman Pelangi

1.5 storey @ Taman Pelangi

RM798,000

As advertised on 2026-08-15. Price and availability require confirmation.

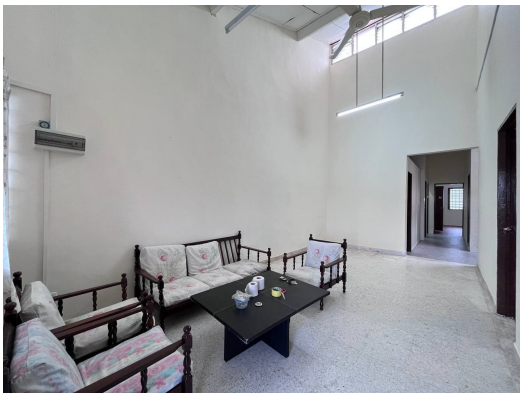

Reference	PNJS-372862
Area	Taman Pelangi
Property type	Landed
Bedrooms	4+1
Bathrooms	2
Built-up	2400sqft
Land area	22x80
Furnishing	Partially furnished

Enquire with Chris Liew · REN08014

PropNex Realty · +60 10-369 8656

WhatsApp Chris to check availability and arrange a viewing

https://chrisliewjbproperties.com/properties/pnjs-372862/

Asking prices and supplied measurements are subject to confirmation. This brochure does not guarantee current availability.





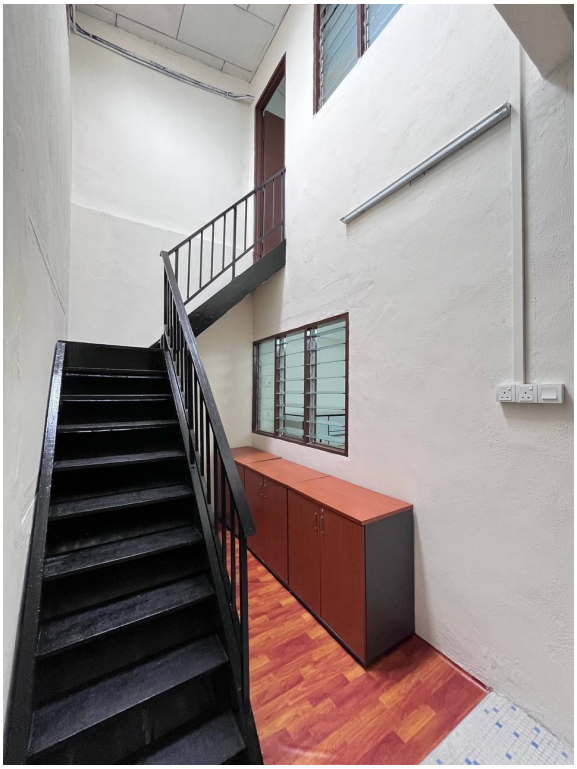














12:58
5G
57
0
30
60
90
120
150
180
210
240
270
300
330
N
E
S
W
352° N
1°28′55″ N 103°46′9″ E
Johor
50m Elevation